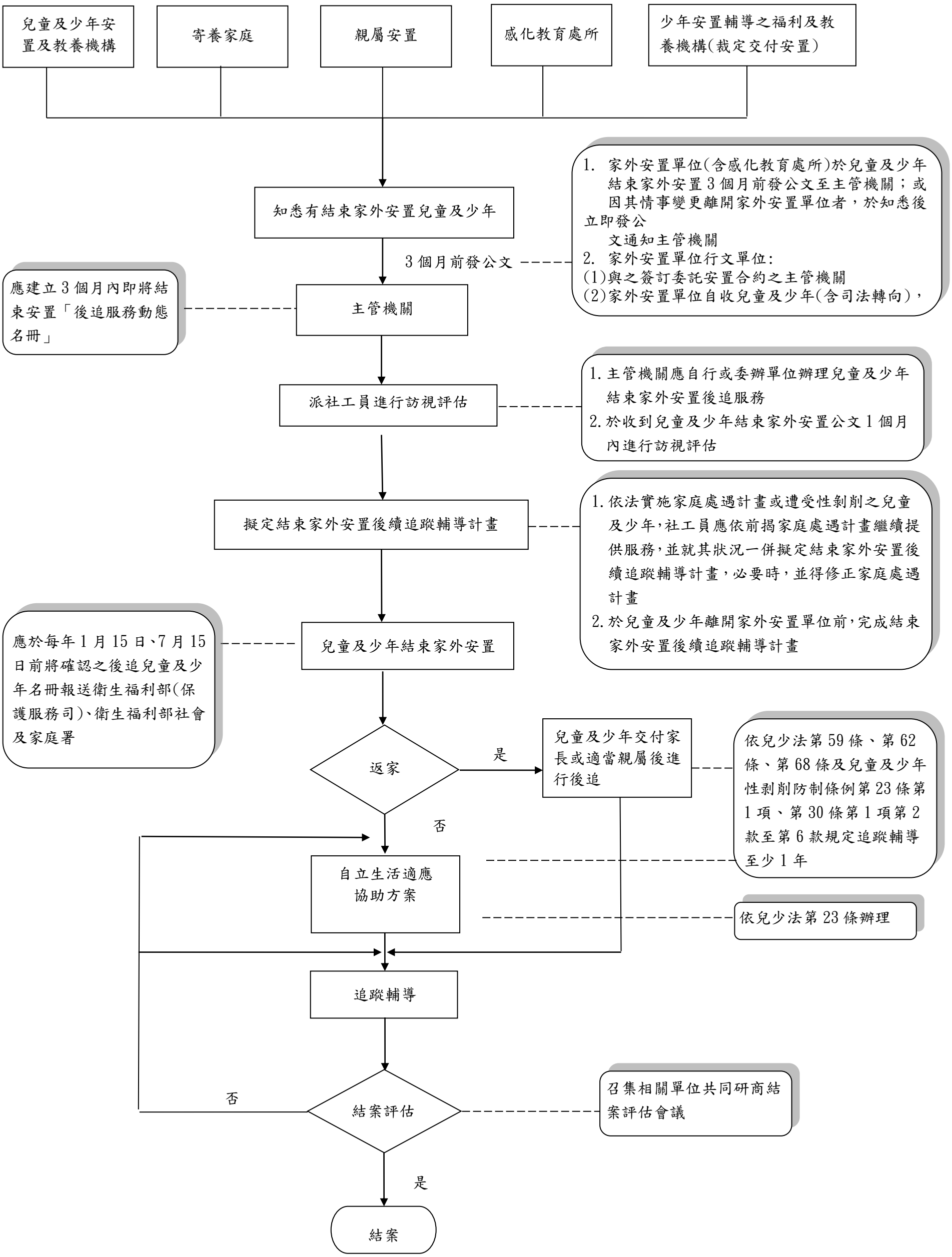各主管機關辦理兒童及少年結束家外安置後續追蹤輔導與自立生活服務流程圖